

Short Report



Entrance Consumption Hotel Dorotheenhof Weimar | ©Denis Puffky

Short Report - English

Konsum Hotel Dorotheenhof Weimar

Dorotheenhof 1
99427 Weimar-Schöndorf

Tel: +49 (0)3643 4590
Fax: +49 (0)3643 459200

info@dorotheenhof.com
www.dorotheenhof.com

Welcome!

Surrounded by a vineyard, fruit trees and flowering meadows, this elegant hotel is a perfect vacation retreat for those seeking relaxation. The historic property features a lavish spa and wellness area and exquisite cuisine. The entire ensemble is a skillful liaison of classic modernity and history steeped in tradition.

The hotel rooms present themselves in timeless elegance. There is also a choice of four luxurious suites and a family suite. In the spa and wellness area, guests are pampered with exquisite beauty products. A steam sauna, infrared cabin, bio sauna and Finnish sauna provide relaxation. Down-to-earth is our Thuringian cuisine, but also light and fine with own creations. The restaurant is named after François René le Goullon, chef at the court of Duchess Anna Amalia. In our herb and vegetable garden grow again purslane, pimpinelle, melde, chard and much more, the harvest goes directly into our kitchen.

Overview

- Parking at the hotel entrance with reception
- Side entrance to restaurant and rooms with lift
- Toilet in the basement
- Meeting rooms in the building - Parliament

Accessibility at a glance

- Parking space for people with disabilities at the hotel entrance with reception desk
- Hotel entrance with reception accessible via ramp
- Side entrance level to restaurant and rooms via lift
- Toilet for people with disabilities in the basement
- Room 112 and assistance room accessible by lift
- Bathroom for people with disabilities
- Conference rooms in the level conference building - Parliament

Information for people with walking difficulties and wheelchair users

We have compiled some **information on accessibility** below. Detailed information can be found in the test report.

- There is 1 parking space for people with disabilities. It is marked accordingly and is at least 350 cm wide and 550 cm long. The entrance is 10 m away. It has a low vibration surface and is easy to walk and drive on.
- Outdoor paths are at least 300 cm wide and 60 m long, have a low-vibration surface and are easy to walk and drive on. There is a longitudinal slope of max. 7% over 38 m.
- Entrance/access to the main building with reception and to the side building with restaurant and rooms 112 is possible without steps (max. 2 cm threshold, if necessary via a ramp). Ramp to the reception (170 cm wide, longitudinal slope of 4%).
- All rooms and facilities that can be used and raised for the guest are accessible without steps. Elevator to the room (door width: 94 cm, elevator car: 94 cm x 140 cm).
- Passages in rooms (dining room, bedroom, cash desk. etc.) are at least 87 cm wide.
- Existing passages are at least 88 cm wide.
- Doors are at least 90 cm wide.
- The reception desk is 73 cm high at the lowest point. There is another, equivalent means of communication while seated.
- There are 30 accessible tables (maximum height 80 cm, accessible at a height of 67 cm with a depth of 30 cm).
- Assistance dogs may be brought into all relevant areas of the facility.

Room 112 with connecting door to an assistance room:

- The room is a double room.
- The movement areas are:
 - in front of essential furnishings (e.g. cupboards) 200 cm x 300 cm;
 - to the left of the bed 87 cm x 300 cm;
 - to the right of the bed 87 cm x 300 cm.
- The bed is 49 cm high.

Assistance room :

- The room is a single room.
- The movement areas are:
 - in front of essential furnishings (e.g. cupboards) 94 cm x 115 cm;
 - to the left of the bed 87 cm x 200 cm;
 - to the right of the bed 0 cm x 0 cm.
- The bed is 49 cm high.

Bathroom

- The movement areas in the bathroom are:
- in front of the sink 117 cm x 190 cm;
- in front of the WC 190 cm x 117 cm;
- to the left of the WC 160 cm x 70 cm;
- to the right of the WC 30 cm x 70 cm.
- There is a folding grab bar to the left of the WC.
- The washbasin is wheelchair accessible at a height of 67 cm and a depth of at least 30 cm.
- The mirror can be viewed while sitting or standing.
- The shower is accessible without steps and measures 170 cm x 110 cm. There are grab bars in the shower. A shower seat is available or can be provided if needed (fixed, folding, hook-in or mobile and stable).
- A cord is provided as an alarm trigger.

Public toilet for people with disabilities in the basement:

- A unisex restroom is provided.
- The movement areas are:
- in front of the sink 170 cm x 160 cm;
- in front of the WC 160 cm x 170 cm;
- to the left of the WC 104 cm x 70 cm;
- to the right of the WC 75 cm x 70 cm.
- There are folding grab bars to the left and right of the WC.
- The washbasin is accessible at a height of 67 cm and a depth of at least 30 cm.
- The mirror is visible in sitting and standing position.
- There is a cord as an alarm trigger

Information for people with hearing impairments and deaf people

We have compiled some **information on accessibility** below. Detailed information can be found in the test report.

- In the event of an acoustic alarm (e.g. fire alarm), there is a visually clearly perceptible flashing or blinking signal.
- There is no inductive hearing system at the reception desk or in the meeting room.
- An outgoing emergency call in the elevator is confirmed acoustically, e.g., by an intercom system.

- There are 10 tables in the restaurant with low ambient noise.
- There is at least one freely available power outlet near the bed.
- W-LAN is offered.

Information for visually impaired and blind people

We have compiled some **information on accessibility** below. Detailed information can be found in the test report.

- The entrance areas are identifiable by a tactilely perceptible change of flooring. The entrance to the reception is visually contrasting to the surroundings.
- There are no glass doors.
- There are no obstacles (e.g., objects protruding into rooms or hallways).
- The stairs, as an alternative to the elevator, have handrails on both sides. There is no visual contrast between the flooring and the stair risers or risers.
- An outgoing emergency call in the elevator is confirmed acoustically, e.g., by an intercom system. The stop position is not announced by voice. The operating elements are not designed to be visually contrasting or tactilely detectable.
- Walls or other structural elements can be used almost anywhere for orientation.
- The walkways in corridors/walkways/corridors are visually contrasting to the surroundings almost everywhere.
- Controls (e.g., door handles, light switches, emergency call buttons) are tactilely detectable almost everywhere and visually contrasting almost everywhere.
- Almost all raised areas that can be used by guests (entrance area, cashier/counter, bedrooms, corridors, hallways) are well lit, i.e., bright and glare-free.
- There is a menu. The menu is designed in no-frills, high-contrast type.
- Assistance dogs may be brought into all relevant areas of the establishment.

Information for guests with cognitive impairments

We have compiled some **information on accessibility** below. We have compiled some information on accessibility below. Detailed information can be found in the test report.

- The name or logo of the establishment/facility is clearly recognizable from the outside.
- The reception desk is directly visible from the entrance door or the route to it is marked pictorially and without interruption.

- There is no menu with pictures and food is not visibly presented.
- There is a business card with the hotel's address and phone number visibly displayed at the front desk or in the dorm room.
- Assistance dogs may be brought into all relevant areas of the establishment.

Information for allergy sufferers and people with food intolerances

We have compiled some **information for allergy sufferers** below. Detailed information can be found in the test report.

Pet hair

- Pet-free rooms available.

House dust

- Short pile carpet in accessible areas vacuumed daily.
- Allergen-proof protective covers (encasings) available for mattresses, comforters and pillows.
- Allergy-safe comforters and pillows without down available.

Food intolerances

- Information for allergy sufferers and guests with special dietary requirements (e.g. restaurants, health food stores) available.
- Information on the ingredients of the food used (also available on request).
- Food free of flavor enhancers, organic food, food free of gluten, fructose, food free of major allergens and lactose, vegetarian and vegan food: on request.

Comfort for all generations

We have compiled some **information on accessibility** below. Detailed information can be found in the test report.

- There is a general parking area.
- Outdoor paths are at least 300 cm wide and 60 m long, have a low-vibration surface and are easy to walk and drive on. There is a longitudinal slope of max. 7% for 38 m.

- The entrance/access to the main building with reception as well as to the side building with restaurant and the rooms 112 is possible without steps (max. 2 cm threshold, if necessary via a ramp).
- The entrance to the reception is visually contrasting to the surroundings.
- The name or logo of the establishment/facility is clearly recognizable from the outside.
- All rooms and facilities that can be used and raised for the guest are accessible without steps. Ramp to the reception (170 cm wide, longitudinal slope of 4%). Elevator to the room (door width: 94 cm, elevator car: 94 cm x 140 cm).
- Passages in rooms (dining room, bedroom, cash desk. etc.) are at least 87 cm wide.
- Existing passages are at least 88 cm wide.
- Doors are at least 90 cm wide.
- There are no glass doors.
- The walkways in corridors/walkways/corridors are visually contrasting to the surroundings almost everywhere.
- Operating elements (e.g., door handles, light switches, emergency call buttons) are visually contrasting almost everywhere.
- Almost all elevated areas that are usable by guests (entrance area, cashier/counter, bedrooms, hallways, corridors) are well lit, i.e., bright and glare-free.
- There is a menu. The menu is designed in uncluttered, high-contrast type.
- When there is an audible alarm (e.g., fire alarm), there is a visually distinct flashing or strobe signal.
- There is no inductive hearing system at the reception desk or in the meeting room.
- An outgoing emergency call in the elevator is confirmed acoustically, e.g. by an intercom system.
- The staircase as an alternative to the elevator has handrails on both sides. There is no visual contrast between the flooring and the staircase risers or risers.
- There are 10 tables in the restaurant with low ambient noise.
- There is at least one freely available electrical outlet near the bed.
- W-LAN is offered.
- There is a business card with the hotel's address and phone number visibly displayed at the front desk or in the dorm room.
- Ability to store medications in a cool place.
- Snacks also available outside of scheduled meal times.

Room 112 with connecting door to an assistance room:

- The room is a double room.
- The movement areas are:
 - in front of essential furnishings (e.g., cabinets) 200 cm x 300 cm;
 - to the left of the bed 87 cm x 300 cm;
 - to the right of the bed 87 cm x 300 cm.
- The bed is 49 cm high.

Assistance room:

- The room is a single room.
- The movement areas are:
 - in front of essential furnishings (e.g. cupboards) 94 cm x 115 cm;
 - to the left of the bed 87 cm x 200 cm;
 - to the right of the bed 0 cm x 0 cm.
- The bed is 49 cm high.

Bathroom

- The movement areas in the bathroom are:
 - in front of the sink 117 cm x 190 cm;
 - in front of the WC 190 cm x 117 cm;
 - to the left of the WC 160 cm x 70 cm;
 - to the right of the WC 30 cm x 70 cm.
- There is a folding grab bar to the left of the WC.
- The washbasin is wheelchair accessible at a height of 67 cm and a depth of at least 30 cm.
- The mirror can be viewed while sitting or standing.
- The shower is accessible without steps and measures 170 cm x 110 cm. There are grab bars in the shower. A shower seat is available or can be provided if needed (fixed, folding, hook-in or mobile and stable).
- A cord is provided as an alarm trigger.

Image Gallery

We have put together some photos from the company / offer for you. You can find more photos in the detailed reports.



Ways to hotel entrance

©Denis Puffky

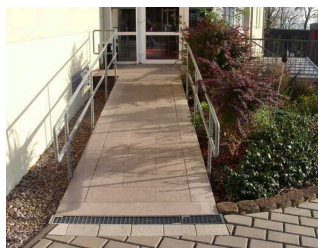

Hotel entrance reception with ramp

©Denis Puffky



Side Entrance Restaurant and Room 112

©Denis Puffky



Side entrance restaurant and room 112 with lift

©Denis Puffky



Restaurant

©Denis Puffky



Public toilet for people with disabilities

©Denis Puffky



Bathroom room 112

©Denis Puffky



Bathroom room 112

©Denis Puffky

Short Report - English



Parliament - Meeting Room in the Park

©Denis Puffky
