

Short Report



"WaldResort" – At the National Park Hainich

"WaldResort" – At the National Park Hainich

Am Hainich 11
99991 Unstrut Hainich / OT
Weberstedt

Tel: +49 36022 18810
Fax: +49 36022 188115

info@waldresort-hainich.de
www.waldresort-hainich.de

Provider: WaldResort – Am Nationalpark Hainich GmbH

Am Hainich 11
99991 Unstrut-Hainich OT
Weberstedt

Tel: +49 (0) 36022 18810

info@waldresort-hainich.de

Welcome!

The WaldResort (Forest Resort) at the Hainich National Park in Weberstedt is a place to immerse yourself in the forest air. It offers with its 26 modern vacation homes on a site of 30,000 m², plenty of space and space to relax. Enjoy the tranquility of the forest. Guests with walking disabilities and wheelchairs are welcome at the WaldResort. The resort has four barrier-free designed houses and are adapted in bathroom/kitchen/living and sleeping area to your individual needs and comfort. The entire facility has barrier-free access to the reception, paths and terraces, the culinary area as well as toilets and seminar rooms.

TEST RESULT

for

WaldResort – Am Nationalpark Hainich

99991 Unstrut Hainich / OT Weberstedt, Certificate-ID: PA-02222-2021



This offer was classified according to
the criteria of the nationwide label

»Tourism for All«

and, in the period from

February 2022 – January 2025

is entitled to use the label

»Accessibility checked«

and the associated pictograms
in accordance with the contract.

Overview

- Vacation apartments with terrace in 26 semi-detached houses on a car-free area (30,000 sqm)
- Located directly at the gateway to the Hainich National Park
- Central parking lot
- Seminar house Hainichquelle with library and seminar rooms
- House Kulinarik with breakfast dining room
- Fitness equipment and Kneipp pool in the outdoor area

Accessibility at a glance

- Parking space for people with disabilities.
- The terrain is steplessly accessible (via elevator)
- All rooms and facilities available to the guests are steplessly accessible (via ramp)
- All passageways/doors are at least 90 cm wide.
- There is at least one toilet designed for people with disabilities.
- Assistance dogs are allowed in relevant areas/rooms.

Information for people with walking difficulties and wheelchair users

All areas relevant for testing fulfil the quality criteria of the label "**Accessibility tested – partially accessible for people with walking disabilities**".

Some **information on accessibility** are listed below. Detailed information can be found in the test report at the end of the text.

- A general parking lot is available at the WaldResort. There are three marked parking spaces for people with disabilities.
- Access to the reception is step-free.
- The reception counter is 81 cm high.
- Doors and passages are at least 80 cm wide.
- All rooms that can be used by guests and are raised are accessible at ground level.
- There are wheelchair-accessible tables in the dining room in Haus Kulinarik.
- Outdoor paths in the WaldResort have longitudinal slopes of up to 7% and are mostly easy to walk and drive on.
- The (dining) table is wheelchair accessible at a height of 67 cm with a depth of 30 cm.

Bedroom – House 5 Wood Anemone (identical in construction to House 1 Bear's Garlic):

- The room is a double room.
- The movement areas are:
 - in front of essential furnishings (e.g. cupboards) 85 cm x 106 cm;
 - to the left of the bed 142 cm x 185 cm;
 - to the right of the bed 150 cm x 185 cm.
- The bed is 65 cm high.

Bathroom

- The movement areas in the bathroom are:
 - in front of the sink 180 cm x 150 cm;
 - in front of the WC 185 cm x 185 cm;
 - to the left of the WC 130 cm x 70 cm;
 - to the right of the WC 15 cm x 70 cm.

WC / washbasin

- There are grab rails to the left and right of the WC.
- The left grab rail can be folded up.
- The washbasin is accessible at a height of 67 cm and a depth of at least 30 cm.
- The mirror is visible in sitting and standing position.

Shower

- The shower is accessible without steps.
- The shower area is 118 cm x 118 cm.
- There are grab bars in the shower.
- A shower seat is available or can be provided if needed.

Bedroom – House 2 Schlüsselblume (identical in construction to House 6 Waldgoldstern):

- The movement areas are:
 - in front of essential furnishings (e.g. cupboards) 80 cm x 106 cm;
 - to the left of the bed 142 cm x 185 cm;
 - to the right of the bed 150 cm x 185 cm.
- The bed is 65 cm high.

Bathroom

- The movement areas in the bathroom are:
 - in front of the sink 150 cm x 180 cm;
 - in front of the WC 180 cm x 180 cm;
 - to the left of the WC 10 cm x 60 cm;
 - to the right of the WC 130 cm x 70 cm.

WC / washbasin

- There are grab rails to the left and right of the WC.
- The left grab rail can be folded up.
- The washbasin is accessible at a height of 67 cm and a depth of at least 30 cm.
- The mirror can be viewed while sitting or standing.

Shower

- The shower is accessible without steps.
- The shower area is 118 cm x 118 cm.
- There are grab bars in the shower.
- A shower seat is available or can be provided if needed.

Public WC in the Culinary House

- There is a unisex WC available.
- Further WC at the seminar room.
- The movement areas are:
 - in front of the sink 180 cm x 160 cm;
 - in front of the WC 160 cm x 180 cm;
 - to the left of the WC 92 cm x 70 cm;
 - to the right of the WC 92 cm x 70 cm.
- There are folding grab bars to the left and right of the WC.

Information for people with hearing impairments and deaf people

Some **information on accessibility** are listed below. Detailed information can be found in the test report..

- There is no audio induction loop.
- There is no alarm in the building.
- There are tables in the dining room with bright and glare-free lighting, on which there are no lamps standing or hanging that restrict eye contact. Seating areas with low background noises are present.
- All holiday homes have at least one freely available outlet near the bed.
- WiFi access is available.
- Knocking at the room door and the ringing of the telephone are not indicated by a flashing signal.

Information for visually impaired and blind people

Some **information on accessibility** are listed below. Detailed information can be found in the test report..

- Assistance dogs are allowed.
- The entrance areas Reception House, "Haus Kulinarik" and "Seminarhaus Hainichquelle" are visually rich in contrast and can be recognized by a tactile change of floor covering.
- There are no carousel or rotary doors.
- Operating elements are tactilely detectable almost everywhere and visually rich in contrast.
- Paths are mainly visually contrasted to their surroundings and almost everywhere marked with tactile markings or the walls can be used as orientation guideline.
- All evaluated areas usable by the guest are predominantly brightly lit and glare-free.
- Information is designed in legible fonts. There is no good visual contrast between font and background.
- Signs cannot be detected tactilely.
- There are no obstacles, e.g. objects protruding into the path/room.
- In the outdoor areas, pavement boundaries can be detected tactilely. There are no floor indicators (e.g. guide strips).

Information for guests with cognitive impairments

Some **information on accessibility** are listed below. Detailed information can be found in the test report.

- The name and logo of the company are clearly visible from the outside.
- Business cards/brochures with address and telephone number of the host are visibly displayed in the bedroom.
- Information is provided in written form, but is not displayed with pictograms or pictures.
- There is no information in easy language and no colored or pictorial guidance system.
- The destination of the path is within sight.

Information for allergy sufferers and people with food intolerances

We have compiled some **information for allergy sufferers** below. Detailed information can be found in the test report.

Pet hair

- Pet-free rooms available.

House dust

- Allergen-proof protective covers (encasings) for mattresses, comforters and pillows available.
- Allergy-safe comforters and pillows without down available.

Food intolerances

- Information for allergy sufferers and guests with special dietary requirements (e.g. restaurants, health food stores) available.
- Information on the ingredients of the food used (also available on request).
- Food free of flavor enhancers, organic food, gluten-free, food free of main allergens and lactose-free food: on request
- Vegetarian food: at least 1 dish on the menu

Comfort for all generations

We have compiled some **information on accessibility** below. Detailed information can be found in the test report at the end of the text.

- A general parking lot is available at the WaldResort.
- Access to the reception is step-free.
- The reception counter is 81 cm high.
- Doors and passageways are at least 80 cm wide.
- All rooms that can be used and raised for the guest are accessible at ground level.
- Outdoor paths in the WaldResort have longitudinal slopes of up to 7% and are mostly easy to walk and drive on.
- There is no inductive hearing system.
- There is no alarm in the building.
- There are tables in the dining room with bright, glare-free lighting. Areas with low ambient noise are available.
- There is at least one freely available electrical outlet near the bed in all cottages.
- There is a WLAN - access available.
- The entrance areas Reception House, House Culinary and Seminar House Hainichquelle are visually contrasting.
- There are no revolving or rotating doors.
- Operating elements are visually contrasting almost everywhere.
- Walkways are predominantly visually contrasting to the surroundings.
- All raised areas that are usable by guests are predominantly brightly lit with glare-free lighting.
- Information is provided in legible type. There is no good visual contrast between the lettering and the background.
- There are no obstructions, such as objects protruding into the path/space.
- The name and logo of the business are clearly visible from the outside.
- Business cards/brochures with the host's address and phone number are visibly displayed in the bedroom.
- Destination of the path is within sight.
- Possibility to store medicines in a cool place.
- Possibility to prepare meals according to individual needs by quantity.

Dormitory – house 5 anemone (identical in construction with house 1 bear's garlic):

- The room is a double room.

- The movement areas are:
- in front of essential furnishings (e.g. cupboards) 85 cm x 106 cm;
- to the left of the bed 142 cm x 185 cm;
- to the right of the bed 150 cm x 185 cm.
- The bed is 65 cm high.

Bathroom

- The movement areas in the bathroom are:
- in front of the sink 180 cm x 150 cm;
- in front of the WC 185 cm x 185 cm;
- to the left of the WC 130 cm x 70 cm;
- to the right of the WC 15 cm x 70 cm.
- There are grab bars to the left and right of the WC. The left grab rail can be folded up.
- The shower is accessible without steps. The shower area is 118 cm x 118 cm. There are grab bars in the shower. A shower seat is available or can be provided if needed.

Bedroom – House 2 Schlüsselblume (identical in construction to House 6 Waldgoldstern):

- The movement areas are:
- in front of essential furnishings (e.g. cupboards) 80 cm x 106 cm;
- to the left of the bed 142 cm x 185 cm;
- to the right of the bed 150 cm x 185 cm.
- The bed is 65 cm high.

Bathroom

- The movement areas in the bathroom are:
- in front of the sink 150 cm x 180 cm;
- in front of the WC 180 cm x 180 cm;
- to the left of the WC 10 cm x 60 cm;
- to the right of the WC 130 cm x 70 cm.
- There are folding grab bars to the left and right of the WC.
- The shower is accessible without steps. The shower area is 118 cm x 118 cm. There are grab bars in the shower. A shower seat is available or can be provided if needed.

Public WC in the Culinary House

- There is a unisex WC available.
- Further WC at the seminar room.

- The movement areas are:
- in front of the sink 180 cm x 160 cm;
- in front of the WC 160 cm x 180 cm;
- to the left of the WC 92 cm x 70 cm;
- to the right of the WC 92 cm x 70 cm.
- There are folding grab bars to the left and right of the WC.

Image Gallery

We have put together some photos from the company / offer for you. You can find more photos in the detailed reports.

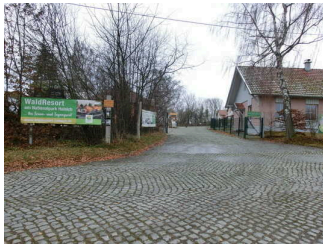

**Forest resort gate-
entry to car park**

©Sylvia Engel



**Reception at the
parking place**

©Sylvia Engel

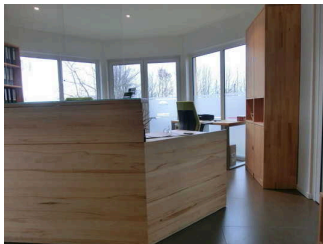

Reception

©Sylvia Engel



**Reception and seating
area**

©Sylvia Engel

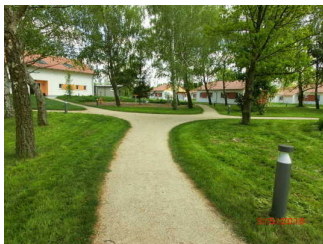

**Circular route from
reception to the
houses**

©Sylvia Engel



**Entrance door
with key code -
House 5 Wood
Anemone (identical in
construction to House
1 Wild Garlic)**

©Sylvia Engel

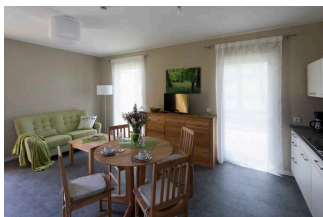

**Living room -
House 5 Wood
Anemone (identical in
construction to House
1 Wild Garlic)**

©Photography by Torben
Eskerod

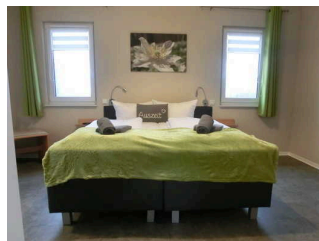

**Picture of House
5 Wood Anemone
(identical in
construction to House
1 Wild Garlic)**

©Sylvia Engel



**Kitchen with under-
run hob - House 5
Wood Anemone**

©Sylvia Engel

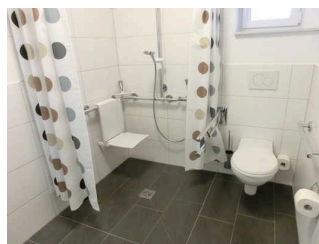

**Bath for people with
disabilities - House 5
Wood Anemone**

©Sylvia Engel



House 1 Wild Garlic (identical in construction to house 5 Wood Anemone)

©Sylvia Engel



House 2 Cowslip (identical in construction with house 6 Forest Goldstar)

©Sylvia Engel



Living room – House 2 Cowslip (identical in construction with house 6 Forest Goldstar)

©Sylvia Engel

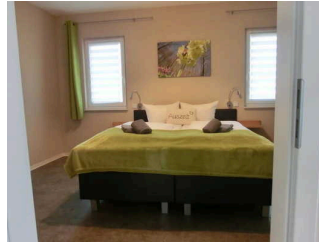

Bedroom – house 2 Cowslip (identical in construction with house 6 Forest Goldstar)

©Sylvia Engel

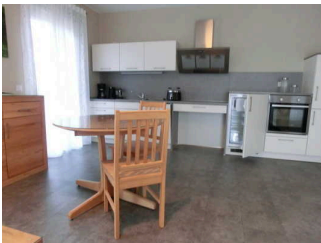

Kitchen with under-run hob – house 2 Cowslip

©Sylvia Engel



House 6 Forest Goldstar (identical in construction to house 2 Cowslip)

©Sylvia Engel



Bathroom for people with disabilities – House 2 Cowslip

©Sylvia Engel



Culinary House

©Sylvia Engel



Public toilet for people with disabilities

©Sylvia Engel



Seminar house Hainichquelle

©Sylvia Engel



Fitness equipment at the Seminar house Hainichquelle

©Sylvia Engel



Seminar house Hainichquelle – toilet for people with disabilities

©Sylvia Engel

Information on the "Tourism for All" labeling system

All establishments and locations certified with the label "Tourism for All" meet the following quality criteria:

- Data and information on accessibility are collected and checked on site by **external, specially trained evaluators**. The method is not based on self-assessments.
- Data on accessibility is available **in detail** and can be viewed by the guests.
- At least one staff member has successfully passed a **training** on "**Accessibility as a comfort and quality feature**".

The labeling – explanation of the logos and pictograms

The label "**Information about Accessibility**" indicates that detailed and verified information on accessibility is available for all groups of people.



The label "**Accessibility certified**" is based on "Information about Accessibility". It means that the quality criteria defined for specific groups of people are met partially or completely.

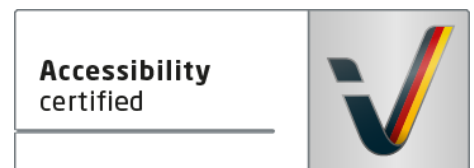

The label "**Accessibility certified**" is available in two requirement levels:

"Accessibility certified: partially accessible".

The quality criteria are partially fulfilled for the pictured group of people, i.e. the establishment/location is partially accessible for wheelchair users. The "i" in the pictogram indicates that it is recommended to read again carefully whether the offer meets all (your oder the guest's) individual requirements.



"Accessibility certified: accessible".

The quality criteria are fulfilled for the pictured group of people, i.e. the establishment/location is accessible for wheelchair users.



There are defined quality criteria for **seven groups of people** and a **specific pictogram** for each group.

People with walking disabilities



Wheelchair users



People with hearing impairment



Deaf people



People with visual impairments



Blind people



People with cognitive impairments

